

<p>1 THIS DRAWING IS COPYRIGHT 2 DO NOT SCALE OFF THIS DRAWING</p> <p>BUSH AGREEMENT BOARD APPROVED PRODUCTS TO BE USED WHERE POSSIBLE NITELLO OR EGA AIRTIGHTNESS MEMBRANES AND TAPES TO BE USED THROUGHOUT FITTED TO MANUFACTURERS INSTRUCTIONS.</p> <p>QUINN LITE BLOCKS USED BELOW DPC LEVEL TO BE PAINTED WITH BITUMEN PAINT TO MANUFACTURERS INSTRUCTIONS OR ALTERNATIVELY USE COMBUSTIBLE THERMAL BLOCKS</p> <p>ALL STRUCTURAL ELEMENTS TO ENGINEERS DETAILED DESIGN</p>		<p>TENDER DOCUMENTS DATE: 08.05.11</p>	<p>Drawn By: J. Nozdr Scale: 1:5 @ A1 Date: 08.05.11</p>	<p>Checked: AMG Stage: TENDER</p>	<p>Job Title: PASSIVE HOUSE STANDARD DETAILS FOR PAS TRAINING</p>
<p>MosArt</p>		<p>Client: PAS</p>	<p>Details of Wall Build Up - As Proposed</p>		
<p>Job No: 544</p>		<p>Drawing No: T.06</p>	<p>Revised: -</p>		

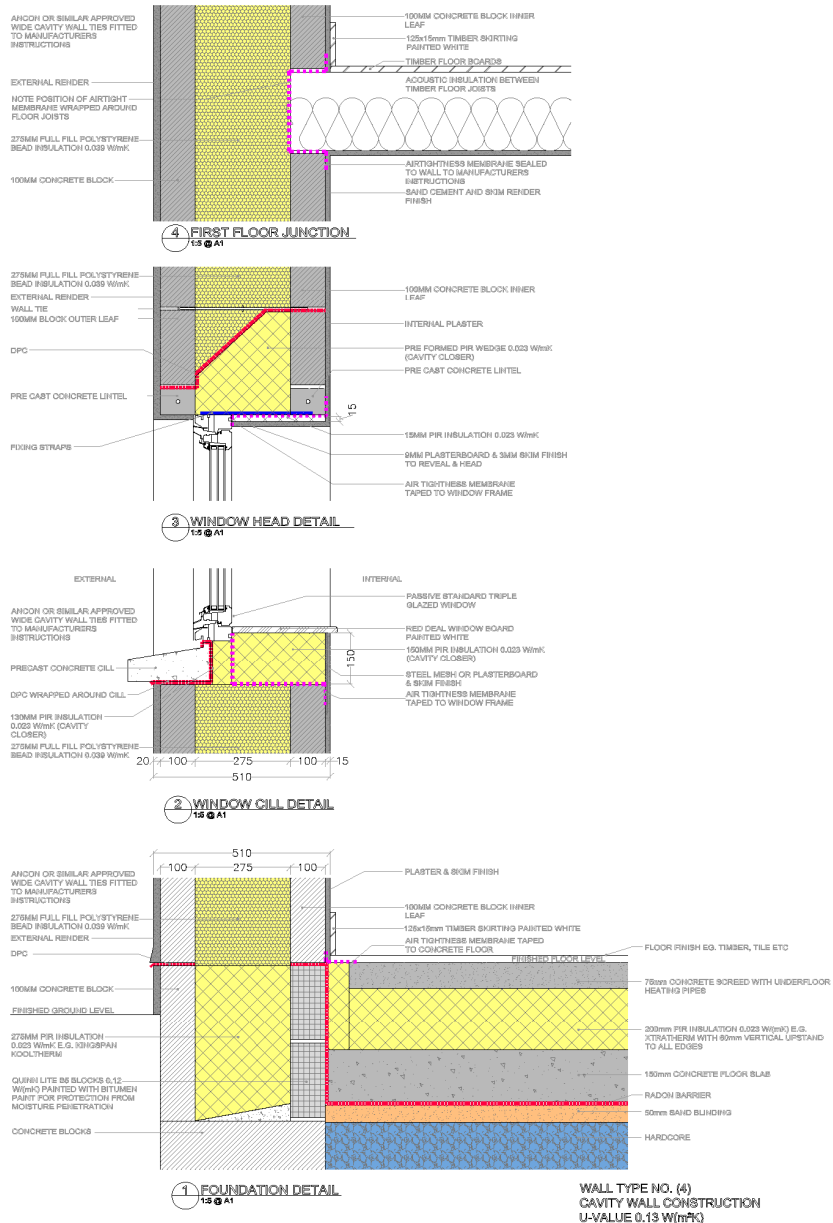

1] THIS DRAWING IS COPYRIGHT © 2] DO NOT SCALE OFF THIS DRAWING

IRISH AGREEMENT BOARD APPROVED PRODUCTS TO BE USED WHERE POSSIBLE
INFIELD OR BISA AIRTIGHTNESS MEMBRANES AND TAPES TO BE USED THROUGHOUT
FITTED TO MANUFACTURERS INSTRUCTIONS.

QUADRATE BLOCKS USED BELOW DPC LEVEL TO BE PAINTED WITH BITUMEN PAINT TO
MANUFACTURERS INSTRUCTIONS OR ALTERNATIVELY USE POLYURETHAN PARTIC
BLOCKS

ALL STRUCTURAL ELEMENTS TO ENGINEERS DETAILED DESIGN

TENDER
DOCUMENTS
DATE: 06.05.11

Drawn By: J. Noctor	Checked: AMG	Job Title: PASSIVE HOUSE STANDARD DETAILS FOR PAS TRAINING
Date: 1:5 @ A1	Date: 06.05.11	Stage: TENDER
		Client: PAS
		Designer: DETAILS OF WALL BUILD UP - As Proposed
Job No: 544	Drawing No: T.07	Revisions: --



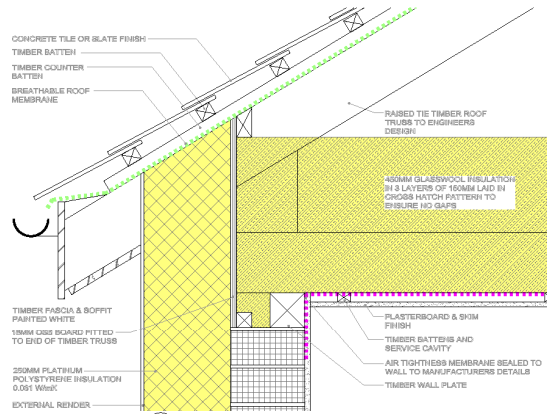

1 EAVES DETAIL - INSULATION ON FLAT
1/3 @ A1

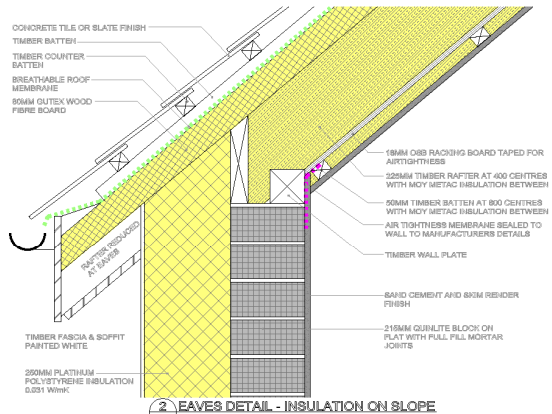

2 EAVES DETAIL - INSULATION ON SLOPE
1/3 @ A1

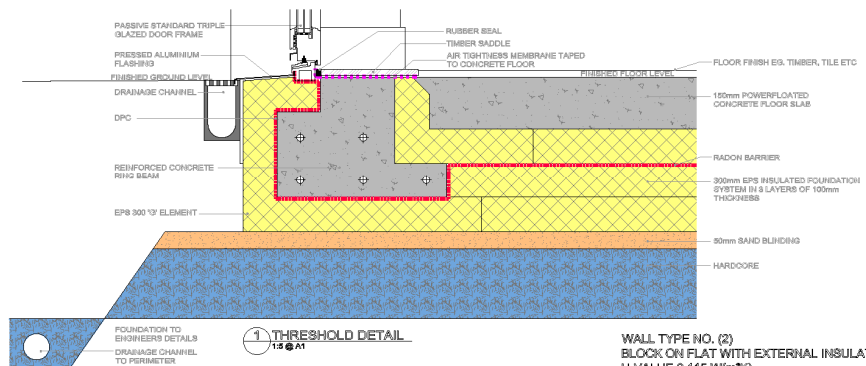

3 THRESHOLD DETAIL
1/3 @ A1

WALL TYPE NO. (2)
BLOCK ON FLAT WITH EXTERNAL INSULATION
U-VALUE 0.115 W/(m²K)

1. THIS DRAWING IS COPYRIGHT © 2. DO NOT SCALE OFF THIS DRAWING
IRISH AGREEMENT BOARD APPROVED PRODUCTS TO BE USED WHERE POSSIBLE
INTELO OR BIGA AIRTIGHTNESS MEMBRANES AND TAPES TO BE USED THROUGHOUT
FITTED TO MANUFACTURERS INSTRUCTIONS.
CONCRETE BLOCKS USED BELOW DPC LEVEL TO BE PAINTED WITH BITUMEN PAINT TO
MANUFACTURERS INSTRUCTIONS OR ALTERNATIVELY USE FORMALIN THERMAL
BLOCKS
ALL STRUCTURAL ELEMENTS TO ENGINEERS DETAILED DESIGN

TENDER DOCUMENTS	
DATE:	08.05.11
Drawn By:	J. Norder
Scale:	1/3 @ A1
Date:	08.05.11
Stage:	TENDER
Checked:	AMC
Job Title:	PASSIVE HOUSE STANDARD DETAILS FOR FAB TRAINING
Client:	PHAB
Drawn:	J. Norder
Checked:	AMC
Job No.:	544
Drawing No.:	T.04
Revisions:	-



Building Envelope – working models



Workshop – super insulation



Different Construction Types



Timber frame wall

Different Construction Types



Solid block + external insulation



Building Services Workshop



Building Services – demonstration / testing



Building Services – working models



Practical Exam



Building Envelope

**Construction – airtightness,
insulation,
thermal bridging**

Oral test – describe construction

Building Services (mechanical)

**Construction – duct through wall,
duct cutting, duct
assembly**

**Oral test – describe
construction re
airtightness**



Conclusion 1:

Practical Training is Essential

- But this takes extra time + cost + space



Conclusion 2:

Mix of Both Public and Private Funding Needed for Training



Conclusion 3:

Need to Motivate the Construction Sector to Gear Up of Training

Table 2: Estimated numbers in the blue collar workforce requiring training to help meet 2020 energy efficiency targets

Occupation	Average score for new technology skills and knowledge	2020 Deficit	2012 Workforce	Estimate of training requirement 2012-2020
Construction and building trades nec	5.6	-2.9	227356	66000
Glaziers, window fabricators and fitters	5.7	-2.8	45270	12700
Plumbers; heating and ventilation engineers	5.8	-2.7	191140	52000
Construction operatives	5.8	-2.7	85510	23000
Roofers, roof tilers and slaters	6.5	-2.0	48258	10000
Bricklayers and masons	6.9	-1.6	12072	2000
Electricians and electrical fitters	7.1	-1.4	278662	39000
Carpenters and joiners	7.2	-1.3	218302	28000

Specify Passive House Tradespersons On Your Tender Documents



Passive
House
construction
fundamentals

insulation

windows & doors

thermal bridge-free

airtightness

mech
ventilation

HANDwerker with 'thinking

Passive House Training

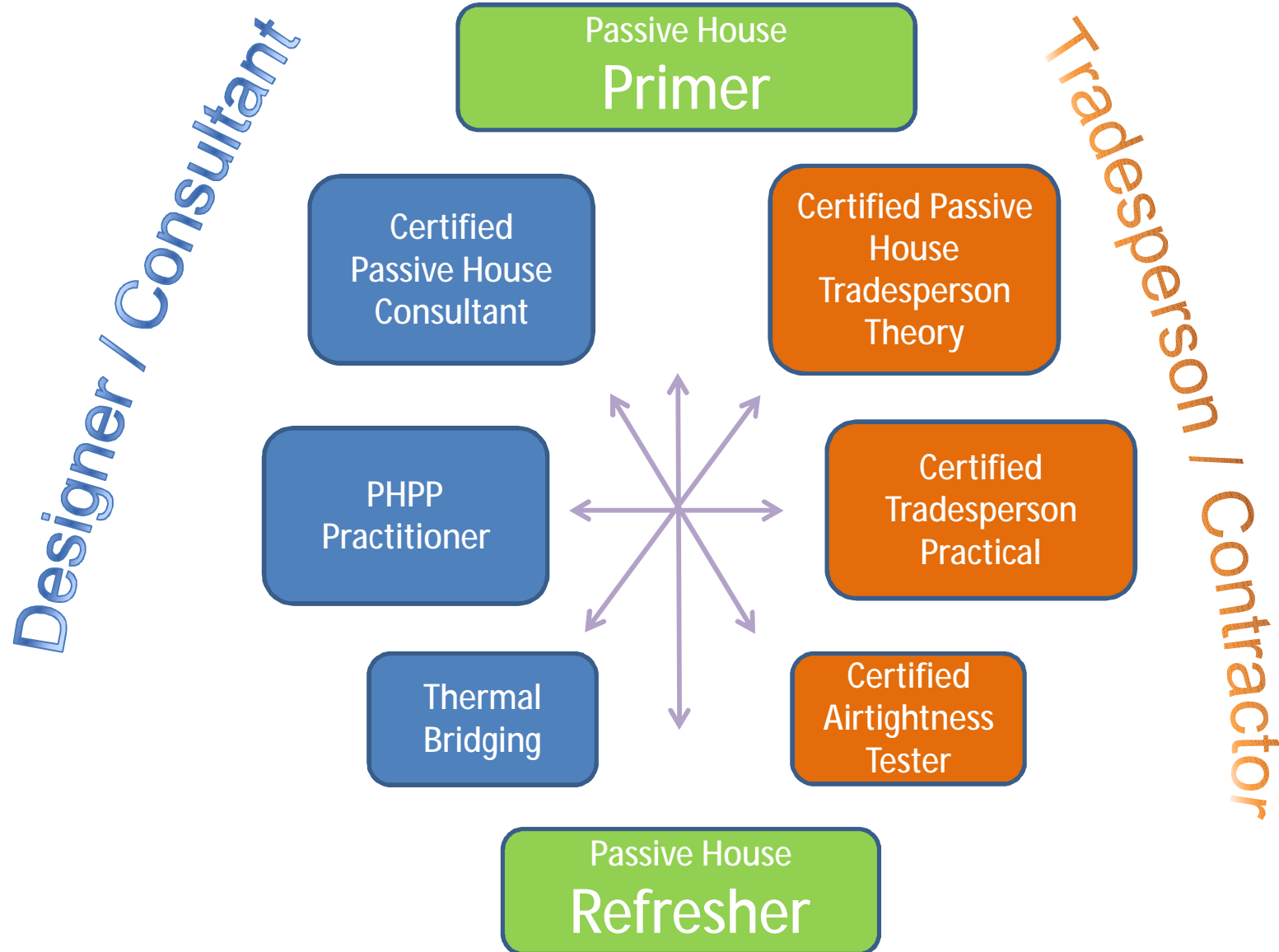

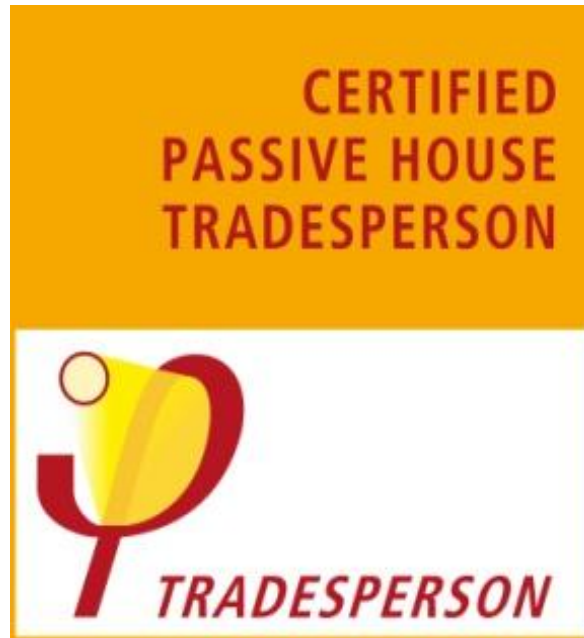

PHA Passive House Tradesperson Training
London or the Midlands?

January 2014

Thank You!

Tomás O'Leary

tomas@passivehouseacademy.ie

www.passivehouseacademy.ie

